Shirley Ferguson

July 22, 1937 - July 16, 2017

Mrs. Shirley Yvonne Anthony Ferguson…..was born July 22, 1937, in Warren County, KY, to the late Thomas Anthony and Ann Collier Anthony. Shirley was a member of Mt. Zion Baptist Church, Bowling Green, KY. Shirley attended State Street High School and was a General Laborer, she enjoyed spending precious time with her family and friends.

Preceding Shirley in death were her husband, Louis Ferguson, Sr.; sisters and brothers, Marilyn Potter, Thomas Anthony, Jr., Henry Anthony, Charles Anthony, John Anthony, Mary Ann Anthony, and Richard Anthony.

Shirley's memories will forever be cherished by her children, James Calvin (Rochelle) Ferguson, Faith "Faye" Ferguson, Sandra "San" Ferguson and Louis Ferguson, Jr., all of Bowling Green, KY; several grandchildren and great grandchildren, sisters, Carolyn (Bruce) Allen, Nancy Beason, Comelia Anthony Hunter, and Theresa Burnam; brother, Fred (Martha) Anthony; a host of nieces, nephews other relatives and friends.

Sincerely,
-Your friends at Burnam and Son

Cemetery Details

Bowling Green Gardens

820 Lovers Lane
Bowling Green, KY

Previous Events

Visitation

JUL **22**. 10:00 AM - 12:00 PM (CT)

Burnam & Son Mortuary, Inc.
201 Center Street
Bowling Green, KY 42101
(270) 843-2336
burnamson@mw.twcbc.com

Funeral Service

JUL **22**. 12:00 PM - 1:15 PM (CT)

Burnam & Son Mortuary, Inc.
201 Center Street
Bowling Green, KY 42101
(270) 843-2336
burnamson@mw.twcbc.com

Tribute Wall

MF

Marqueta Franklin lit a candle in memory of Shirley Ferguson

Marqueta Franklin - July 27, 2017 at 07:21 AM

DH

Delores Holland lit a candle in memory of Shirley Ferguson

Delores Holland - July 26, 2017 at 02:51 PM

WF

Whitney Family lit a candle in memory of Shirley Ferguson

Whitney Family - July 24, 2017 at 08:47 AM

TF

Tina Crowe And Family lit a candle in memory of Shirley Ferguson

Tina Crowe and family - July 24, 2017 at 07:23 AM

KC

Kenny &. Crisandra Coleman lit a candle in memory of Shirley Ferguson

Kenny &. Crisandra Coleman - July 23, 2017 at 08:37 PM

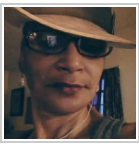

Brenda Dunn lit a candle in memory of Shirley Ferguson

Brenda Dunn - July 23, 2017 at 01:09 PM

AB

Anita Butts lit a candle in memory of Shirley Ferguson

Anita Butts - July 22, 2017 at 09:31 PM

DB

Dallas And Paula Butts lit a candle in memory of Shirley Ferguson

Dallas and Paula Butts - July 22, 2017 at 09:21 PM

JS

Jakki Snowden lit a candle in memory of Shirley Ferguson

jakki snowden - July 22, 2017 at 06:48 AM

TF

Tina Fant lit a candle in memory of Shirley Ferguson

Tina Fant - July 22, 2017 at 02:22 AM

RW

Regina Whitney-Crain lit a candle in memory of Shirley Ferguson

Regina Whitney-Crain - July 21, 2017 at 07:41 PM

MB

Melinda Beason lit a candle in memory of Shirley Ferguson

Melinda Beason - July 21, 2017 at 07:10 PM

LL

Lori Lowery lit a candle in memory of Shirley Ferguson

Lori Lowery - July 21, 2017 at 05:29 PM

MR

Mary Rice lit a candle in memory of Shirley Ferguson

Mary Rice - July 21, 2017 at 04:28 PM

NF

Nell Ruth Hill & Family lit a candle in memory of Shirley Ferguson

Nell Ruth Hill & Family - July 21, 2017 at 01:13 PM

MW

Mona Ware lit a candle in memory of Shirley Ferguson

Mona Ware - July 20, 2017 at 08:06 PM

DG

Doris E Gillum lit a candle in memory of Shirley Ferguson

Doris E Gillum - July 20, 2017 at 08:06 PM

LI

LIVELY-CLARK lit a candle in memory of Shirley Ferguson

LIVELY-CLARK - July 20, 2017 at 07:38 PM

Faith Ferguson sent a virtual gift in memory of Shirley Ferguson

Faith Ferguson - July 20, 2017 at 12:55 PM

Faith Ferguson sent a virtual gift in memory of Shirley Ferguson

Faith Ferguson - July 20, 2017 at 12:54 PM

Faith Ferguson sent a virtual gift in memory of Shirley Ferguson

Faith Ferguson - July 20, 2017 at 12:54 PM

Faith Ferguson lit a candle in memory of Shirley Ferguson

Faith Ferguson - July 20, 2017 at 12:53 PM

Faith Ferguson sent a virtual gift in memory of Shirley Ferguson

Faith Ferguson - July 20, 2017 at 12:53 PM

My mother was the Best mom in the world! She had the biggest heart, and was kind and so giving! She never met a stranger, was always singing,smiling and dancing! She will be truly missed but the memories are everlasting! Love you Mom!!

Faith Ferguson - July 20, 2017 at 12:52 PM

CH

To The Ferguson & Anthony family, you have our deepest sympathy we will keep youall in our prayers love Rodney, Chris. & Pamela

christine - July 20, 2017 at 11:53 AM

DB

DeWanda Byrd lit a candle in memory of Shirley Ferguson

DeWanda Byrd - July 20, 2017 at 01:26 AM

Kim Dozier lit a candle in memory of Shirley Ferguson

Kim Dozier - July 20, 2017 at 12:07 AM

DD

Donald & Joanna Daniels lit a candle in memory of Shirley Ferguson

Donald & Joanna Daniels - July 19, 2017 at 07:07 PM

LF

Louise Franklin lit a candle in memory of Shirley Ferguson

Louise Franklin - July 19, 2017 at 04:02 PM

AB

Aletha Britt lit a candle in memory of Shirley Ferguson

Aletha Britt - July 19, 2017 at 12:01 PM

CS

Carolyn Sydnor sent a virtual gift in memory of Shirley Ferguson

Carolyn Sydnor - July 19, 2017 at 11:47 AM

Marian Benton lit a candle in memory of Shirley Ferguson

Marian Benton - July 19, 2017 at 10:36 AM

BM

Berona Massey lit a candle in memory of Shirley Ferguson

Berona Massey - July 19, 2017 at 09:35 AM

GB

Gladys Beason lit a candle in memory of Shirley Ferguson

Gladys Beason - July 19, 2017 at 08:55 AM

BP

Barb Page lit a candle in memory of Shirley Ferguson

Barb Page - July 19, 2017 at 08:54 AM

DM

Diana Murrell lit a candle in memory of Shirley Ferguson

Diana Murrell - July 19, 2017 at 06:22 AM

SW

Sarah Whitney lit a candle in memory of Shirley Ferguson

Sarah Whitney - July 19, 2017 at 06:03 AM

MF

Mrs. Hannah Whitney And Family lit a candle in memory of Shirley Ferguson

Mrs. Hannah Whitney and Family - July 19, 2017 at 06:03 AM

Faye Harris Gamble lit a candle in memory of Shirley Ferguson

Faye Harris Gamble - July 18, 2017 at 09:43 PM

JB

Jane Burton lit a candle in memory of Shirley Ferguson

Jane Burton - July 18, 2017 at 09:17 PM

SW

Sheena Withrow lit a candle in memory of Shirley Ferguson

Sheena Withrow - July 18, 2017 at 09:16 PM

Sharnell Smith

I am praying for the family of Mrs Shirley Ferguson. She has served her time here on earth. GOD BLESS

Sharnell Smith - July 19, 2017 at 01:28 PM

JR

JACKIE RAY lit a candle in memory of Shirley Ferguson

JACKIE RAY - July 18, 2017 at 09:16 PM

DL

DeAnna Lewis lit a candle in memory of Shirley Ferguson

DeAnna Lewis - July 18, 2017 at 09:15 PM

Robin Brown

Robin Brown lit a candle in memory of Shirley Ferguson

Robin Brown - July 18, 2017 at 07:54 PM

DJ

Debra Jewell lit a candle in memory of Shirley Ferguson

Debra jewell - July 18, 2017 at 07:30 PM

PC

Calvin, Rochella and the Ferguson Family. I am so very sorry to hear about your loss. Please know that you and your family are in my prayers!

Paula Page Coleman and family

.

Paula Page Coleman - July 18, 2017 at 04:18 PM

SF

Shelter Franklin lit a candle in memory of Shirley Ferguson

Shelter Franklin - July 18, 2017 at 04:10 PM

DF

Dora Franklin lit a candle in memory of Shirley Ferguson

Dora franklin - July 18, 2017 at 03:59 PM

DF

Dora Franklin sent a virtual gift in memory of Shirley Ferguson

Dora franklin - July 18, 2017 at 03:58 PM

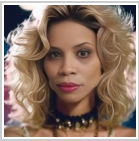

She's my son's grandmother and I loved her we always had a bond...Rest in Peace Ms.Shirley..

Margaret Crabtree - July 18, 2017 at 03:11 PM

CO

Chantay Offutt lit a candle in memory of Shirley Ferguson

Chantay Offutt - July 18, 2017 at 01:47 PM

LH

LISA HUSKEY lit a candle in memory of Shirley Ferguson

LISA HUSKEY - July 17, 2017 at 11:03 PM

WB

Wathetta Buford lit a candle in memory of Shirley Ferguson

Wathetta Buford - July 17, 2017 at 09:18 PM

LW

Loretha Burton Withrow lit a candle in memory of Shirley Ferguson

Loretha Burton Withrow - July 17, 2017 at 07:45 PM

Dora Conyers lit a candle in memory of Shirley Ferguson

Dora Conyers - July 17, 2017 at 04:44 PM

CD

Shirley rest in peace was always glad to see you. chris & Rodney Dixon

christine & Rodney Dixon - July 17, 2017 at 03:55 PM

Angela Townsend lit a candle in memory of Shirley Ferguson

Angela Townsend - July 17, 2017 at 03:47 PM

SS

Thoughts and prayers for the family. We will miss Ms. Shirley's welcoming smile & sweet spirit! Inez Taylor & Sheila Oldham Smith

Sheila Oldham Smith - July 18, 2017 at 10:43 AM

Toni Leonard lit a candle in memory of Shirley Ferguson

Toni Leonard - July 17, 2017 at 03:32 PM

LW

Linda Williams lit a candle in memory of Shirley Ferguson

Linda Williams - July 17, 2017 at 03:12 PM

VP

Vercinea Pace lit a candle in memory of Shirley Ferguson

Vercinea Pace - July 17, 2017 at 03:11 PM

Richard Baker lit a candle in memory of Shirley Ferguson

Richard Baker - July 17, 2017 at 02:55 PM

CW

Chuck Whitney lit a candle in memory of Shirley Ferguson

Chuck Whitney - July 17, 2017 at 02:55 PM

PW

Peggy Whitney lit a candle in memory of Shirley Ferguson

Peggy Whitney - July 17, 2017 at 02:54 PM

CB

Lit a candle in memory of Shirley Ferguson.

Don. Cynthia and Tevon Boards

Cynthia Boards - July 17, 2017 at 01:35 PM

GC

Gwen Coats

Gwen Coats - July 17, 2017 at 12:53 PM

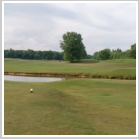

Daniel Hockersmith lit a candle in memory of Shirley Ferguson

Daniel Hockersmith - July 17, 2017 at 12:28 PM

LB

Leonard &Judith Boards lit a candle in memory of Shirley Ferguson

Leonard &Judith Boards - July 17, 2017 at 11:58 AM

LC

Lisa Cook lit a candle in memory of Shirley Ferguson

Lisa Cook - July 16, 2017 at 10:26 PM

TC

Tina Cooke lit a candle in memory of Shirley Ferguson

Tina Cooke - July 16, 2017 at 09:29 PM

Regina Caulfield

Regina Caulfield sent a virtual gift in memory of Shirley Ferguson

Regina Caulfield - July 16, 2017 at 09:07 PM

Deborah Claypool lit a candle in memory of Shirley Ferguson

Deborah Claypool - July 16, 2017 at 09:01 PM

Daphne Buford lit a candle in memory of Shirley Ferguson

Daphne Buford - July 16, 2017 at 08:54 PM

DB

David & Wilma Buford lit a candle in memory of Shirley Ferguson

David & Wilma Buford - July 16, 2017 at 08:49 PM

WA

Wanda Anthony lit a candle in memory of Shirley Ferguson

Wanda Anthony - July 16, 2017 at 08:36 PM

BW

Brenda Williams lit a candle in memory of Shirley Ferguson

Brenda williams - July 16, 2017 at 08:10 PM

Marilyn Meadows lit a candle in memory of Shirley Ferguson

Marilyn Meadows - July 16, 2017 at 07:00 PM

BF

Bobby Franklin lit a candle in memory of Shirley Ferguson

Bobby Franklin - July 16, 2017 at 06:32 PM

CH

Cardine & Shawna Harrison lit a candle in memory of Shirley Ferguson

Cardine & Shawna Harrison - July 16, 2017 at 06:08 PM

TC

Twana Claypool Cornett lit a candle in memory of Shirley Ferguson

Twana Claypool Cornett - July 16, 2017 at 03:57 PM

FC

Florence Claypool lit a candle in memory of Shirley Ferguson

Florence Claypool - July 16, 2017 at 02:56 PM

SC

Suzie Carpenter lit a candle in memory of Shirley Ferguson

Suzie Carpenter - July 16, 2017 at 02:34 PM

TT

Teresa Ann Taylor lit a candle in memory of Shirley Ferguson

Teresa Ann Taylor - July 16, 2017 at 02:30 PM

CH

Cheryl Hewitt lit a candle in memory of Shirley Ferguson

cheryl hewitt - July 16, 2017 at 09:20 AM

Dear Ferguson Family,

There are few things more difficult than dealing with the loss of a loved one. We, along with our staff, are honored and humbled that you have chosen our family to care for your family during this time. It is our hope that we have been able, in some small way, to lighten your burden and give proper reverence to a life lived. Please let us know if we can be of further service.

Respectfully,

Carmen, Cedric, Claudia and Kelly
2nd Generation Owners

Cedric Burnam - July 16, 2017 at 05:42 AM