Ky'Rin T. Coleman-Young

July 21, 2010 - June 5, 2024

Who would have ever thought that the little baby boy that was born on, July 21, 2010, in Bowling Green, KY, to Derric Young and ShaDonna Coleman, would be Gone to Soon, as Ky’Rin, went to his Heavenly home on, June 5, 2024, at Monroe Carrell Jr. Childrens-Hospital, Nashville, TN.

Ky’Rin Tru’Velle Coleman-Young was a unique young man. He had a love for God and was a baptized member of Next Level Church. An old soul in a young body and mind. Ky’Rin was a student at Barren County Jr. High. He loved the Arts, singing, dancing, drawing, painting, and his favorite artist of all times was Michael Jackson. Ky’Rin could tell you everything about Michael Jackson, sing his songs (especially the older ones), emulate his dance moves, a real “Dancing Machine”, wearing a smile so bright that it would make our heart leap. You could see the heart and soul of a young man with a purpose in life in everything that Ky’Rin did and wherever he was. A role model (I’ll Be There), for his siblings, his friends and yes, his family too. As the song says Beat It and that’s just what Ky’Rin did as he has joined many family members passed before.

The memories of Ky’Rin Tru’Velle Coleman-Young will be cherished forever in the hearts of his parents, Faith ShaDonna Coleman and Derric Young; siblings, Ja’Kyson Mimms, Tori Coleman, and Bre’Onna Young; grand-parents, Barbara Coleman and Victor Coleman, Beverly Acree; uncles, Victor

(April) Coleman, David Young, Dante (Tyffanee) Johnson; Godmother, Cynthia Blackwell; a host of great aunts, great uncles, cousins other relatives and friends. Ky' Rin was preceded in death by his grandparents, Mary and Evans Johnson and Uncle Evans Johnson Jr.

Sincerely,
-Your friends at Burnam and Son

Cemetery Details

Fairview Cemetery

1209 Fairview Ave
Bowling Green, KY 42101

Previous Events

Visitation

JUN **11**. 10:00 AM - 11:30 AM (CT)

Next Level Church of B. G.
1405 Veterans Memorial Lane
Bowling Green, KY 42101
http://nextlevelchurchbg.org/

Funeral Service

JUN **11**. 11:30 AM - 12:30 PM (CT)

Next Level Church of B. G.
1405 Veterans Memorial Lane
Bowling Green, KY 42101
http://nextlevelchurchbg.org/

Tribute Wall

Burnam & Son Mortuary, Inc. created a Tribute Video in memory of Ky'Rin T. Coleman-Young

Burnam & Son Mortuary, Inc. - June 09, 2024 at 09:04 AM

AN

i remember kyrin from 4th period first semester of 7th grade he was the sweetest person ever we were good friends and would talk all the time we fell off when he moved schools but he still held a place in my heart everyone at that school loved and adored him he was one of the best people i knew there he was always smiling and dancing i will truly miss him we all love you kyrin LLK💗🕊️

anonymous - July 14, 2024 at 03:41 AM

L

LIVELY-CLARK 💙 lit a candle in memory of Ky'Rin T. Coleman-Young

LIVELY-CLARK 🤍 - June 11, 2024 at 12:58 PM

CL

To the Coleman-Young Family, you have our deepest sympathy for the loss of your son and grandson. There is no sorrow on earth that heaven can not heal. You all are in our thoughts and prayers we pray that GOD will send this comforting spirit to you all for all the days ahead. Love Mr. & Mrs. Donald Lightfoot and Family.

Chiquita & Donald Lightfoot - June 11, 2024 at 10:08 AM

My thoughts and prayers are with you and your family during this very heartbreaking time.

Yvonne Williams - June 11, 2024 at 01:50 AM

VE

VettaSublett lit a candle in memory of Ky'Rin T. Coleman-Young

VettaSublett - June 10, 2024 at 09:31 PM

NM

Nathaniel And Bernadine Martin lit a candle in memory of Ky'Rin T. Coleman-Young

Nathaniel and Bernadine Martin - June 10, 2024 at 04:12 PM

TC

Toya Clark sent a virtual gift in memory of Ky'Rin T. Coleman-Young

Toya Clark - June 10, 2024 at 04:01 PM

LI

LAFAITHE, ISAIAH lit a candle in memory of Ky'Rin T. Coleman-Young

LAFAITHE, ISAIAH - June 10, 2024 at 10:41 AM

LJ

LAFAITHE, ISAIAH, JEREMIAH lit a candle in memory of Ky'Rin T. Coleman-Young

LAFAITHE, ISAIAH, JEREMIAH - June 10, 2024 at 10:41 AM

D&

DeAnna Bluett &Family lit a candle in memory of Ky'Rin T. Coleman-Young

DeAnna Bluett &Family - June 09, 2024 at 11:54 PM

Strength & Solace Spray was purchased for the family of Ky'Rin T. Coleman-Young.

June 09, 2024 at 10:13 PM

MC

Mary Cole lit a candle in memory of Ky'Rin T. Coleman-Young

Mary Cole - June 09, 2024 at 10:04 PM

MC

The Coleman-Young family has my deepest sympathy in the loss of your dear son and grandson. Cherish your memories, and allow the Lord to give you peace and comfort during this difficult time. My prayers are with you.
Mary Duncan Cole.

Mary Cole - June 09, 2024 at 10:03 PM

SB

Shamekia Butts lit a candle in memory of Ky'Rin T. Coleman-Young

Shamekia Butts - June 09, 2024 at 09:33 PM

BP

Barbara Page lit a candle in memory of Ky'Rin T. Coleman-Young

Barbara Page - June 09, 2024 at 05:45 PM

GB

Gladys M Beason lit a candle in memory of Ky'Rin T. Coleman-Young

Gladys M Beason - June 09, 2024 at 05:44 PM

KH

Kellie Hewitt-Girbert lit a candle in memory of Ky'Rin T. Coleman-Young

Kellie Hewitt-Girbert - June 09, 2024 at 04:51 PM

DC

Dora Conyers lit a candle in memory of Ky'Rin T. Coleman-Young

Dora Conyers - June 09, 2024 at 02:32 PM

DF

Dora Franklin lit a candle in memory of Ky'Rin T. Coleman-Young

Dora Franklin - June 08, 2024 at 09:46 PM

SL

Sabrina Whitney Loving sent a virtual gift in memory of Ky'Rin T. Coleman-Young

Sabrina Whitney Loving - June 08, 2024 at 04:48 PM

IZ

First and foremost I would like to send the biggest condolences to His family. Kyrin was such a sweet and bright soul and he never failed to make me laugh🙁. He will he missed by so so many and His name will never be forgotten💔.

izzy - June 08, 2024 at 01:30 PM

BR

Sorry for your loss; condolences from my family to yours.

Beverly Ray - June 08, 2024 at 12:43 PM

GL

Condolences to the family, praying for you all. He was truly an Amazing Young Man and will be missed. R.I.P. Ky'rin

GlynisLewis-Green - June 08, 2024 at 12:33 PM

This news breaks my heart. There are no words that will make your pain go away, but perhaps the memories that are shared will bring a little comfort to your heart, a smile to your face, or maybe even a laugh or two will escape your lips.

He was so proud of those red high tops that he used to wear, loved Michael Jackson, and cool cars.
Kyrin had a smile that could light up a room, a laugh that was contagious, and a fiery passion deep in his soul. The passion he had for "justice" led him to stand up for his friends, classmates, and even a teacher or 2 along the way. He put up a good argument and was quite the defender. We used to talk about his natural ability to lead and his knack in the art of persuasion. We talked about how he would make a great lawyer if he focused on using his skills for the greater good.

I loved the boy, even when he was upset and his allegiances were misplaced, he was all in. He will truly be missed.

Robbin Blades Williams - June 08, 2024 at 05:19 AM

ZH

Zora Hays lit a candle in memory of Ky'Rin T. Coleman-Young

Zora Hays - June 08, 2024 at 02:55 AM

AT

I'll never forget you!!!!! I know you're with Jesus, you were an angel on earth and now you're an angel in Heaven!!!!!! I love you and will always miss you!!!!!!

Angie Turner - June 08, 2024 at 12:04 AM

JB

James Marvin &Kenetha Bryant lit a candle in memory of Ky'Rin T. Coleman-Young

James Marvin &Kenetha Bryant - June 07, 2024 at 11:26 PM

JB

James Marvin &Kenetha Bryant sent a virtual gift in memory of Ky'Rin T. Coleman-Young

James Marvin &Kenetha Bryant - June 07, 2024 at 11:25 PM

AC

Angela Coleman lit a candle in memory of Ky'Rin T. Coleman-Young

angela coleman - June 07, 2024 at 10:39 PM

TL

Tiny &Chiquita Lightfoot lit a candle in memory of Ky'Rin T. Coleman-Young

Tiny &Chiquita Lightfoot - June 07, 2024 at 09:53 PM

AT

I will never forget your face and your smile and your singing and dancing. I'll never forget our laughs together and our time we spent together and the times we talked on the phone. I was looking forward to our plans together this summer. I'm so sorry I wasn't there when you needed me the most. I know you are up there with Jesus singing and dancing. I love you so much! Prayers and love to you all and I'm always a phone call or text away!!!!

Angie Turner - June 07, 2024 at 09:44 PM

JF

Jakki Granger Snowden & Family lit a candle in memory of Ky'Rin T. Coleman-Young

Jakki Granger Snowden & Family - June 07, 2024 at 08:56 PM

AN

Kyrin….pls rest easy I will miss u ik we wasn't close or nun but just rest easy until we meet again. 6 and 7 grade was really fun with u and ur in a better place now Kyrin. Last summer was really fun with u and I hope that you have a great life in heaven and come visit me someday u have ur own world u can live in heaven and I truly love u and I hope u know that friend ❤️ you were the sweetest person I know, and was always there for me when I needed you. Our talks would be the best at school u would always make me laugh □ you knew how to put a smile on people's faces when they was not in the mood. I'm beyond hurt because you was like my boy best friend Kyrin. ❤️ now that your gone I won't be able to laugh with u…we made so many good memories together and I cherished every moment that we had together ❤️ I will miss u soo much and prayers to ur family and siblings and I am so sorry for yalls lost of the most sweetest, kindhearted, funniest boy I know. Fly high Kyrin LLK🕊️😔 ❤️

anonymous - June 07, 2024 at 07:35 PM

WI

Williamwalker lit a candle in memory of Ky'Rin T. Coleman-Young

Williamwalker - June 07, 2024 at 04:29 PM

BD

Brenda Duncan lit a candle in memory of Ky'Rin T. Coleman-Young

Brenda Duncan - June 07, 2024 at 02:26 PM

FJ

Faye Jefferson sent a virtual gift in memory of Ky'Rin T. Coleman-Young

Faye Jefferson - June 07, 2024 at 01:46 PM

SW

Stephanie Whitney lit a candle in memory of Ky'Rin T. Coleman-Young

Stephanie Whitney - June 07, 2024 at 12:32 PM

GC

Gwen Coats lit a candle in memory of Ky'Rin T. Coleman-Young

Gwen Coats - June 07, 2024 at 11:22 AM

SW

Sheena Withrow lit a candle in memory of Ky'Rin T. Coleman-Young

Sheena Withrow - June 07, 2024 at 11:15 AM

HD

I had the pleasure of teaching Kyrin during his 7th grade year at Moss. I loved that boy. He would always give me a hug before he walked into my room and spent about half the year insisting on sitting at my desk with me. During his teenage moments, I would tell him he was full of sass and he would giggle. He was always drawing pictures, singing beautifully, telling me about plans, or requesting a Michael Jackson song. He never left my classroom without telling me he loved me (even when he probably wasn't the happiest with me). When I heard the news, I looked in my teaching scrapbook and found notes that he had written me. His heart was so pure and those notes brought tears to my eyes and a smile to my face. How special it was to know and love Kyrin.
I cannot imagine the heartbreak and loss that you all are facing. No one should have to bury their baby. You are in all my thoughts and prayers. Heaven gained such a beautiful and special angel with him.
□

Hannah Derby - June 07, 2024 at 11:09 AM

JB

Judith Boards lit a candle in memory of Ky'Rin T. Coleman-Young

Judith Boards - June 07, 2024 at 10:43 AM

SA

Sherry Allen sent a virtual gift in memory of Ky'Rin T. Coleman-Young

Sherry Allen - June 07, 2024 at 10:22 AM

DC

Dora Conyers lit a candle in memory of Ky'Rin T. Coleman-Young

Dora Conyers - June 07, 2024 at 09:53 AM

SF

Sue Sweatt And Family lit a candle in memory of Ky'Rin T. Coleman-Young

Sue Sweatt and family - June 07, 2024 at 09:38 AM

SY

Keeping the entire family in prayers during this difficult time.

Sandra K. Young - June 07, 2024 at 09:07 AM

DF

Dora Franklin sent a virtual gift in memory of Ky'Rin T. Coleman-Young

Dora Franklin - June 07, 2024 at 09:01 AM

TB

Teresa Beason lit a candle in memory of Ky'Rin T. Coleman-Young

Teresa Beason - June 07, 2024 at 08:45 AM

VW

Vicki Withrow lit a candle in memory of Ky'Rin T. Coleman-Young

Vicki Withrow - June 07, 2024 at 08:20 AM

MW

Prayers for comfort and peace for the Kyrin T.Coleman-Young families. So very sorry for your loss.

Mona Ware - June 07, 2024 at 08:16 AM

Sending an abundance of prayers to u all💞🙏🏾💞

Tawanda Greer - June 07, 2024 at 07:56 AM

RM

Ruth Ann Morrow lit a candle in memory of Ky'Rin T. Coleman-Young

Ruth Ann Morrow - June 07, 2024 at 07:21 AM

SB

Susie Beck lit a candle in memory of Ky'Rin T. Coleman-Young

Susie Beck - June 07, 2024 at 06:07 AM

AP

What a beautiful soul…

I was deeply saddened to hear... I will always remember his beautiful, sweet singing voice that brightened my days and brought joy to everyone around.

Please accept my heartfelt condolences during this difficult time. My thoughts and prayers are with you as you navigate through this profound loss.

Alyssa Patricella - June 07, 2024 at 01:38 AM

CC

CHASITY COVINGTON lit a candle in memory of Ky'Rin T. Coleman-Young

CHASITY COVINGTON - June 07, 2024 at 12:25 AM

MC

My deepest condolences

Marilyn cullom - June 07, 2024 at 12:10 AM

WA

Wanda Anthony lit a candle in memory of Ky'Rin T. Coleman-Young

Wanda Anthony - June 06, 2024 at 11:45 PM

AN

i had 4th period with him last year in 7th grade he was the funniest person ever and he was so nice

anonymous - June 06, 2024 at 11:41 PM

B

Although this news brings tears to my eyes,
I pray you're now in a peaceful place,
May your soul soar high in the skies,
Resting in eternal grace.

Brittney - June 06, 2024 at 11:25 PM

Marian Benton sent a virtual gift in memory of Ky'Rin T. Coleman-Young

Marian Benton - June 06, 2024 at 11:01 PM

TW

Tracy Whitney lit a candle in memory of Ky'Rin T. Coleman-Young

Tracy whitney - June 06, 2024 at 10:34 PM

WB

Many prayers and condolences to the family friends and colleagues in your time bereavement.

Willa Blewett - June 06, 2024 at 09:06 PM

KF

Sending prayers and my condolences to the family with love

Keena Franklin - June 06, 2024 at 08:40 PM

BA

You are missed!! We love you! Prayers for both families. Your granny loves you so much!

Beverly Acree - June 06, 2024 at 08:38 PM

AB

Alice Boards lit a candle in memory of Ky'Rin T. Coleman-Young

Alice Boards - June 06, 2024 at 08:32 PM

NL

Nathaniel & DeAnna Lewis lit a candle in memory of Ky'Rin T. Coleman-Young

Nathaniel & DeAnna Lewis - June 06, 2024 at 07:22 PM

CW

Carrie Withrow lit a candle in memory of Ky'Rin T. Coleman-Young

Carrie Withrow - June 06, 2024 at 07:21 PM

LC

Lisa Cook lit a candle in memory of Ky'Rin T. Coleman-Young

Lisa Cook - June 06, 2024 at 06:54 PM

TC

Tarama And Tonya Carver lit a candle in memory of Ky'Rin T. Coleman-Young

Tarama and Tonya Carver - June 06, 2024 at 06:46 PM

SB

Shamekia Butts lit a candle in memory of Ky'Rin T. Coleman-Young

Shamekia Butts - June 06, 2024 at 06:40 PM

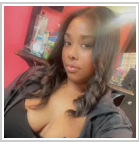

We love you baby boy!!😔

Anastasia Boards - June 06, 2024 at 06:37 PM

Gonna miss u man rest easy buddy 😢

Shay Wilson - June 06, 2024 at 06:15 PM

IH

Missing you 😢 😞 My friend your buddy Irelynn 😢 ❤️

Irelynn Harper - June 06, 2024 at 05:50 PM

BP

Brenda Patterson lit a candle in memory of Ky'Rin T. Coleman-Young

Brenda Patterson - June 06, 2024 at 05:16 PM

SC

Suzie Carpenter lit a candle in memory of Ky'Rin T. Coleman-Young

Suzie Carpenter - June 06, 2024 at 05:11 PM

BS

Bridgitte Stewart-Ferguson lit a candle in memory of Ky'Rin T. Coleman-Young

Bridgitte Stewart-Ferguson - June 06, 2024 at 05:03 PM

FC

Florence W Claypool lit a candle in memory of Ky'Rin T. Coleman-Young

Florence W Claypool - June 06, 2024 at 04:57 PM

NR

We love you baby boy □🙏🏾

Nakia Ray - June 06, 2024 at 04:56 PM

DB

DeWanda Byrd lit a candle in memory of Ky'Rin T. Coleman-Young

DeWanda Byrd - June 06, 2024 at 04:54 PM

TF

Tina Fant sent a virtual gift in memory of Ky'Rin T. Coleman-Young

Tina Fant - June 06, 2024 at 04:51 PM

KC

Kenny &. Crisandra Coleman lit a candle in memory of Ky'Rin T. Coleman-Young

Kenny &. Crisandra Coleman - June 06, 2024 at 04:50 PM

ME

Continued prayers for the family!

Melody - June 06, 2024 at 04:39 PM

LH

Lisa Huskey lit a candle in memory of Ky'Rin T. Coleman-Young

Lisa Huskey - June 06, 2024 at 04:21 PM

WP

Wintress Parker lit a candle in memory of Ky'Rin T. Coleman-Young

Wintress Parker - June 06, 2024 at 04:16 PM

CH

Cheryl Hewitt sent a virtual gift in memory of Ky'Rin T. Coleman-Young

Cheryl Hewitt - June 06, 2024 at 04:05 PM

JL

Prayers for the family

Judy Lawrence - June 06, 2024 at 03:55 PM

CT

Charnetta Torrence lit a candle in memory of Ky'Rin T. Coleman-Young

charnetta Torrence - June 06, 2024 at 03:47 PM

EH

Estella Hill lit a candle in memory of Ky'Rin T. Coleman-Young

Estella Hill - June 06, 2024 at 02:45 PM

JC

Kyrin will always be in my heart..one of my babies..Auntie loves you soon much Sweet boy

JuaWanda Coleman - June 06, 2024 at 02:36 PM

MH

So sorry for y'all's great loss, the he entire family has our prayers and condolences 🙏🙏 We Love Y'all, Michelle and Ms. Altar R. Heater❤️

Michelle Heater - June 06, 2024 at 01:00 PM

Dear Coleman-Young Family,

There are few things more difficult than dealing with the loss of a loved one. We, along with our staff, are honored and humbled that you have chosen our family to care for your family during this time. It is our hope that we have been able, in some small way, to lighten your burden and give proper reverence to a life lived. Please let us know if we can be of further service.

Respectfully,

Carmen, Cedric, Claudia and Kelly
2nd Generation Owners

Cedric Burnam - June 06, 2024 at 12:38 PM