



## Donnie Lee Shobe

February 12, 1960 - February 1, 2016

Donnie Lee Shobe, age 55, of Oakland, KY, died Monday, February 1, 2016, at Medical Center in Bowling Green, KY. Donnie was a former employee of Holley Carburator, and Desa International. Donnie was a graduate of Warren East High School and a member of Oakland Mount Zion Baptist Church. Donnie enjoyed watching sports and playing cards, dominos, watching Westerns and General Hospital

Donnie was preceded in death by his parents; Paul R. Shobe, Sr and Lois Bush-Shobe. Stepmother; Florene Jones Stockton-Shobe, grandfather; Rev. Raymond Fishback,; sister; Patricia Stockton, uncles; Irvin Shobe, John Shobe and William Shobe.

Daughters and Son: Shaquetta Boards-Hibbitt, Oakland, KY  
Carmen Shobe (Brandon Fugate) Bowling Green, KY  
Quinten Curry (Heather Flowers), Bowling Green, KY  
Ambrea Starks, Bowling Green, KY

Sisters & Brothers: Louie Jean Shobe- Cooper, Atlanta, GA  
Rosie Hardy, Houston, TX  
Paul (Priscilla) Shobe, Jr., Bowling Green, KY  
H.T. (Janis) Stockton, Radcliff, KY  
Edward (Janice) Stockton, Chicago, IL

Devoted Grandmother; Rebecca Fishback, Oakland, KY.  
Grandchildren; Derrius, Detrevius, Deziyah, JKyreon, JaQuavia, Jaylah,  
Jaden, Ny'Jahia all of Bowling Green, KY. Special Friend; Dinita Curry,  
Bowling Green, KY

Aunt- Lillie Fishback Mitchell,,Uncles; Rev.William (Greta) Fishback, Rev. Lee  
Roy (Carolyn) Fishback, Rev. Charles (Linda) Fishback all of Bowling Green,  
KY, and Stevie Shobe, Indianapolis.  
A host of many relatives and friends.

Sincerely,

-Your friends at Burnam and Son

# Previous Events

## Visitation

FEB 5. 4:00 PM - 8:00 PM (CT)

Burnam & Son Mortuary, Inc.  
201 Center Street  
Bowling Green, KY 42101  
(270) 843-2336  
burnamson@mw.twcbc.com

## Visitation

FEB 6. 11:00 AM - 1:00 PM (CT)

Oakland Mount Zion Baptist Church  
109 Young Street  
Oakland, KY 42159  
<http://oaklandmtzion.com>

## Funeral Service

FEB 6. 1:00 PM - 2:15 PM (CT)

Oakland Mount Zion Baptist Church  
109 Young Street  
Oakland, KY 42159  
<http://oaklandmtzion.com>

# Tribute Wall



“ *Burnam & Son Mortuary, Inc. created a Tribute Video in memory of Donnie Lee Shobe* ”



---

**Burnam & Son Mortuary, Inc.** - February 05, 2016 at 11:55 AM

GB

“ *George Barnett lit a candle in memory of Donnie Lee Shobe* ”



---

**George Barnett** - March 02, 2016 at 09:34 AM

ER

“ *Elaine Ross lit a candle in memory of Donnie Lee Shobe* ”



---

**Elaine Ross** - February 27, 2016 at 02:42 PM



“ *Traci Mathews lit a candle in memory of Donnie Lee Shobe*



---

**Traci Mathews** - February 25, 2016 at 11:10 PM

WF

“ *Whitney Family lit a candle in memory of Donnie Lee Shobe*



---

**Whitney Family** - February 08, 2016 at 09:36 AM

TC

“ *Talease Crowe lit a candle in memory of Donnie Lee Shobe*



---

**Talease Crowe** - February 08, 2016 at 01:31 AM

JB

“ *Janice Bradley lit a candle in memory of Donnie Lee Shobe*



---

**Janice Bradley** - February 07, 2016 at 09:31 PM

RM

“ Regina And David Moore lit a candle in memory of Donnie Lee Shobe



Regina and David Moore - February 06, 2016 at 07:16 PM

MF

“ Marqueta Franklin lit a candle in memory of Donnie Lee Shobe



Marqueta Franklin - February 06, 2016 at 09:47 AM

CR

“ Charles Robinson lit a candle in memory of Donnie Lee Shobe



Charles Robinson - February 05, 2016 at 11:51 PM

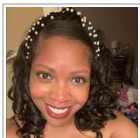

“ Tiffany Ellis lit a candle in memory of Donnie Lee Shobe



Tiffany Ellis - February 05, 2016 at 04:40 AM

AB

“ *Aimee Boards lit a candle in memory of Donnie Lee Shobe*



---

**Aimee Boards** - February 04, 2016 at 09:28 PM

NB

“ *Nita Kaye Butts lit a candle in memory of Donnie Lee Shobe*



---

**Nita Kaye Butts** - February 04, 2016 at 08:32 PM

TM

“ *Tyronne And Melissa Massey lit a candle in memory of Donnie Lee Shobe*



---

**Tyronne and Melissa Massey** - February 04, 2016 at 08:09 PM

KG

“ *Kellie Girbert lit a candle in memory of Donnie Lee Shobe*



---

**Kellie Girbert** - February 04, 2016 at 07:03 PM



“ *Faye Harris Gamble lit a candle in memory of Donnie Lee Shobe*



---

**Faye Harris Gamble** - February 04, 2016 at 05:53 PM



“ *LISA HUSKEY lit a candle in memory of Donnie Lee Shobe*



---

**LISA HUSKEY** - February 04, 2016 at 01:02 PM



“ *LIVELY-CLARK lit a candle in memory of Donnie Lee Shobe*



---

**LIVELY-CLARK** - February 04, 2016 at 01:02 PM



“ *RON, FELICIA & JASMINE LIVELY lit a candle in memory of Donnie Lee Shobe*



---

**RON, FELICIA & JASMINE LIVELY** - February 04, 2016 at 12:53 PM

PD

“ *Patricia Duvall lit a candle in memory of Donnie Lee Shobe*



---

**patricia duvall** - February 04, 2016 at 12:46 PM

BP

“ *Barb Page lit a candle in memory of Donnie Lee Shobe*



---

**Barb Page** - February 04, 2016 at 12:14 PM

TD

“ *Taria Ray & Tyra Dillard purchased the Simply Elegant Spathiphyllum for the family of Donnie Lee Shobe.*



---

**Taria Ray & Tyra Dillard** - February 04, 2016 at 12:08 PM

MW

“ *MR & MRS. Bobby Whitney lit a candle in memory of Donnie Lee Shobe*



---

**MR & MRS. Bobby Whitney** - February 04, 2016 at 11:39 AM

TW

“ Tony & Bonita Williams lit a candle in memory of Donnie Lee Shobe



Tony & Bonita Williams - February 04, 2016 at 10:34 AM

ME

“ Mary Eason lit a candle in memory of Donnie Lee Shobe



Mary Eason - February 04, 2016 at 08:35 AM

 Apollonia Beck

“ Apollonia Beck lit a candle in memory of Donnie Lee Shobe



Apollonia Beck - February 03, 2016 at 09:46 PM

TR

“ Tiffany Ragland lit a candle in memory of Donnie Lee Shobe



tiffany ragland - February 03, 2016 at 03:31 PM

CW

“ Constance White lit a candle in memory of Donnie Lee Shobe



Constance White - February 03, 2016 at 01:09 PM

BT

“ I will always remember those visits with him when he was younger. He had a loving heart.



belinda tatmon - February 03, 2016 at 11:45 AM

TC

“ TINA & KAYLA COOKE lit a candle in memory of Donnie Lee Shobe



TINA & KAYLA COOKE - February 03, 2016 at 10:47 AM

WT

“ Wayne, Vickie, Matt And Megan Taylor lit a candle in memory of Donnie Lee Shobe



Wayne, Vickie, Matt and Megan Taylor - February 03, 2016 at 09:26 AM

SP

“ Shirley Patterson lit a candle in memory of Donnie Lee Shobe



Shirley Patterson - February 03, 2016 at 09:23 AM

TF

“ Tina Crowe And Family lit a candle in memory of Donnie Lee Shobe



Tina Crowe and family - February 02, 2016 at 10:08 PM

TD

“ Toynnia Dye lit a candle in memory of Donnie Lee Shobe



Toyinnia Dye - February 02, 2016 at 10:05 PM

LB

“ Leonard & Judith Boards lit a candle in memory of Donnie Lee Shobe



Leonard & Judith Boards - February 02, 2016 at 10:04 PM

AP

“ Praying for the family that God will comfort you all during this difficult time.

*The Crain Family  
Larry, Doris, and April*



---

**April** - February 02, 2016 at 09:29 PM

EH

“ ERVIN AND JANIE HIBBITT lit a candle in memory of Donnie Lee Shobe



---

**ERVIN AND JANIE HIBBITT** - February 02, 2016 at 09:27 PM

SI

“ Sanford And Marcia Irvin lit a candle in memory of Donnie Lee Shobe



---

**Sanford and Marcia Irvin** - February 02, 2016 at 08:19 PM

DE

“ Deborah(Debbie)Robinson lit a candle in memory of Donnie Lee Shobe



---

**Deborah(Debbie)Robinson** - February 02, 2016 at 08:19 PM



“ *LoriAnn Jonathan Smith lit a candle in memory of Donnie Lee Shobe*



---

**LoriAnn Jonathan Smith** - February 02, 2016 at 08:04 PM



“ *Brenda Patterson lit a candle in memory of Donnie Lee Shobe*



---

**Brenda Patterson** - February 02, 2016 at 07:39 PM



“ *Felese Shobe*



---

**Felese R. Shobe** - February 02, 2016 at 07:02 PM



“ *Bettie Jo Turner*



---

**Bettie Jo Turner** - February 02, 2016 at 07:01 PM

MS

“ *Harvey & Marilyn Shobe*



---

**Marilyn Shobe** - February 02, 2016 at 06:58 PM

BH

“ *Bonnie S. Hudson*



---

**Bonnie Hudson** - February 02, 2016 at 06:57 PM

FS

“ *Earnest & Shirley Yarbough*



---

**Felese R. Shobe** - February 02, 2016 at 06:56 PM

MW

“ *Marie Williams lit a candle in memory of  
Donnie Lee Shobe*



---

**Marie Williams** - February 02, 2016 at 05:04 PM

SI

“ Sanford And Marcia Irvin lit a candle in memory of Donnie Lee Shobe



Sanford and Marcia Irvin - February 02, 2016 at 02:56 PM

HH

“ Hugh & Cathy Heater lit a candle in memory of Donnie Lee Shobe



Hugh & Cathy Heater - February 02, 2016 at 12:18 PM

RM

“ Rollin&Berona Massey lit a candle in memory of Donnie Lee Shobe



Rollin&Berona Massey - February 02, 2016 at 09:40 AM

KF

“ Kenneth And Shirley Fant lit a candle in memory of Donnie Lee Shobe



Kenneth and Shirley Fant - February 02, 2016 at 09:31 AM

KF

*To the family,  
Our prayers are with each of you.  
May God continue to keep each of you in His tender care,*

*Kenneth & Shirley Fant*

---

**Kenneth and Shirley Fant** - February 02, 2016 at 09:33 AM

MC

“ *Mt. Union Missionary Baptist Church sent a  
virtual gift in memory of Donnie Lee Shobe*



---

**Mt. Union Missionary Baptist Church** - February 02, 2016 at 08:57 AM

MC

*The Members,*

*We the members extend our condolences to the families of Bro. Donnie Lee Shobe,. To his daughter Shaquetta, Children, Brothers, Sisters, Uncles, Aunts, Grandmother Sis. Rebecca Fishback, Our Pastor Rev. Charles L. Fishback ,. It sadden our hearts to hear of the passing of our friend and Bro,. And Your Loved One,. But then we we're reminded of a song and it began to give some relief,. And as we stopped and began to lift you each in prayer,. We also prayed that in the days ahead you to will find comfort, peace, and strength, that Our Heavenly Father has to give,. Our daily prayers remain with each one of you,. God Bless.*

*"This Battle Is Not Yours"*

*There is no pain, Jesus can't feel  
There is no hurt, that He can't heal  
For all things work { yes they do}  
According to the masters purpose  
and his holy will  
no matter what you're going thru remember  
God only wants a chance to use you  
For the battle is not yours its the Lords*

*" A lot of Love sent your way"...*

*Mt. Union Missionary Baptist Church*

*Bereavement, Comm.*

---

**Mt Union Missionary Baptist Church** - February 02, 2016 at 09:29 AM

MW

“ *Mrs. Hannah Whitney lit a candle in memory of Donnie Lee Shobe*



---

**Mrs. Hannah Whitney** - February 02, 2016 at 05:54 AM

ML

“ Mrs. Sabrina Whitney Loving lit a candle in memory of Donnie Lee Shobe



Mrs. Sabrina Whitney Loving - February 02, 2016 at 05:53 AM

DA

“ Donna Anthony lit a candle in memory of Donnie Lee Shobe



Donna Anthony - February 01, 2016 at 10:19 PM

LM

“ Lolita Martin lit a candle in memory of Donnie Lee Shobe



Lolita martin - February 01, 2016 at 10:18 PM

DM

“ Diana Murrell lit a candle in memory of Donnie Lee Shobe



Diana Murrell - February 01, 2016 at 09:02 PM

DB

“ *Dewanda Byrd lit a candle in memory of Donnie Lee Shobe*



**Dewanda Byrd** - February 01, 2016 at 08:12 PM

SS

“ *Prayers for the Family of Donnie Shobe*

**Sheila Oldham Smith** - February 01, 2016 at 05:51 PM

WA

“ *Wanda Anthony lit a candle in memory of Donnie Lee Shobe*



**Wanda Anthony** - February 01, 2016 at 05:21 PM

MJ

“ *Michael & Peggy Jones lit a candle in memory of Donnie Lee Shobe*



**Michael & Peggy Jones** - February 01, 2016 at 04:55 PM

GB

“ Gary Butts lit a candle in memory of Donnie Lee Shobe



Gary Butts - February 01, 2016 at 04:54 PM

Tina Fant

“ Tina Fant lit a candle in memory of Donnie Lee Shobe



Tina Fant - February 01, 2016 at 04:50 PM

TF

*O' My Friend, High School Class Mate, Co-Worker, Bro. In Christ,. When I received the news It was very hard, because I had planned to visit once again so we could share more fun times and memories as we did when I had the chance to visit once before,. Donnie Lee was a good friend someone that you could share something with and it and it would never get back to you that Donnie Lee said You said.. Some one to make you laugh when you might be a little down yourself, Just a good person to be around. Yes "Some Kind Of Friend", Co-Worker, Class-Mate, and Bro. In Christ,. He was I'll always cherish,. But the one thing I'll cherish and I don't know if Donnie Lee ever got the chance to share with any of his family or other friends,. After his illness,. "His Testimony that he told me he was going to share with everyone once he got to come back to to Church or Home with his family,. After he got back on his feet once again,. Well Donnie Lee Shobe ,. If you didn't get to share,. You knew, I knew what you said,. "But the most important thing is GOD, truly knew,. So now rest in PEACE'.. My Friend, Class Mate, Co-Worker, & Bro., In Christ,. You now have Your Wing,. Go Soar High Like A Eagle'. A FLY"....*

Tina Fant - February 02, 2016 at 10:05 AM

SB

“ Steve & Judy Boards lit a candle in memory of Donnie Lee Shobe



Steve & Judy Boards - February 01, 2016 at 04:29 PM



“ Teresa Butts lit a candle in memory of Donnie Lee Shobe



Teresa Butts - February 01, 2016 at 04:25 PM

SG

“ Steve Boards And Judy Garrett lit a candle in memory of Donnie Lee Shobe



Steve Boards and Judy Garrett - February 01, 2016 at 04:24 PM

SF

“ SUE AND CHAD WILSON FAMILY lit a candle in memory of Donnie Lee Shobe



SUE AND CHAD WILSON FAMILY - February 01, 2016 at 03:36 PM

SS

“ *Shawna A. Stovall lit a candle in memory of Donnie Lee Shobe*



---

**Shawna A. Stovall** - February 01, 2016 at 03:20 PM

JB

“ *James & Mary Britt lit a candle in memory of Donnie Lee Shobe*



---

**James & Mary Britt** - February 01, 2016 at 03:13 PM

KT

“ *Kim Trotter lit a candle in memory of Donnie Lee Shobe*



---

**Kim Trotter** - February 01, 2016 at 02:39 PM

LF

“ *Louise Franklin lit a candle in memory of Donnie Lee Shobe*



---

**Louise Franklin** - February 01, 2016 at 01:45 PM

AB

“ *Aletha Britt lit a candle in memory of Donnie Lee Shobe*



---

**Aletha Britt** - February 01, 2016 at 11:06 AM



“ *Dear Shobe Family,*

*There are few things more difficult than dealing with the loss of a loved one. We, along with our staff, are honored and humbled that you have chosen our family to care for your family during this time. It is our hope that we have been able, in some small way, to lighten your burden and give proper reverence to a life lived. Please let us know if we can be of further service.*



*Respectfully,*

*Carmen, Cedric, Claudia and Kelly  
2nd Generation Owners*

---

**Cedric Burnam** - February 01, 2016 at 10:43 AM